TECHNIQUEX®

"The Leader in Specialty Flooring"

Stadiums Portfolio

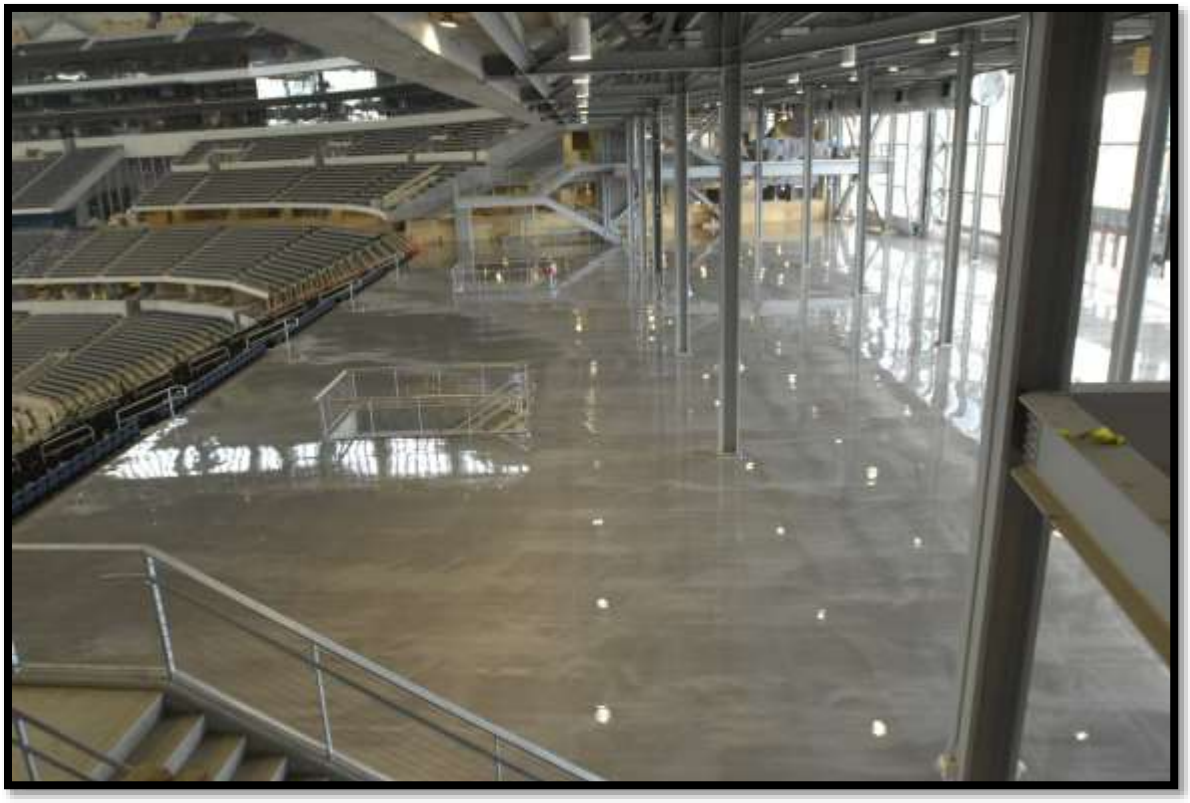

Dallas Cowboys Stadium, 1,000,000+ SF Diamond-Metallic | Arlington, TX

Dallas Cowboys Stadium, 1,000,000+ SF Diamond-Metallic | Arlington, TX

Dallas Cowboys Stadium, 1,000,000+ SF Diamond-Metallic | Arlington, TX

Dallas Cowboys Stadium, 1,000,000+ SF Diamond-Metallic | Arlington, TX

Dallas Mavericks Practice Facility, 3,000 SF DiamondCast Flake | Dallas, TX

Florida Panthers Stadium, 85,000 SF DiamondCast Flake | Sunrise, FL

Florida Panthers Stadium, 85,000 SF DiamondCast Flake | Sunrise, FL

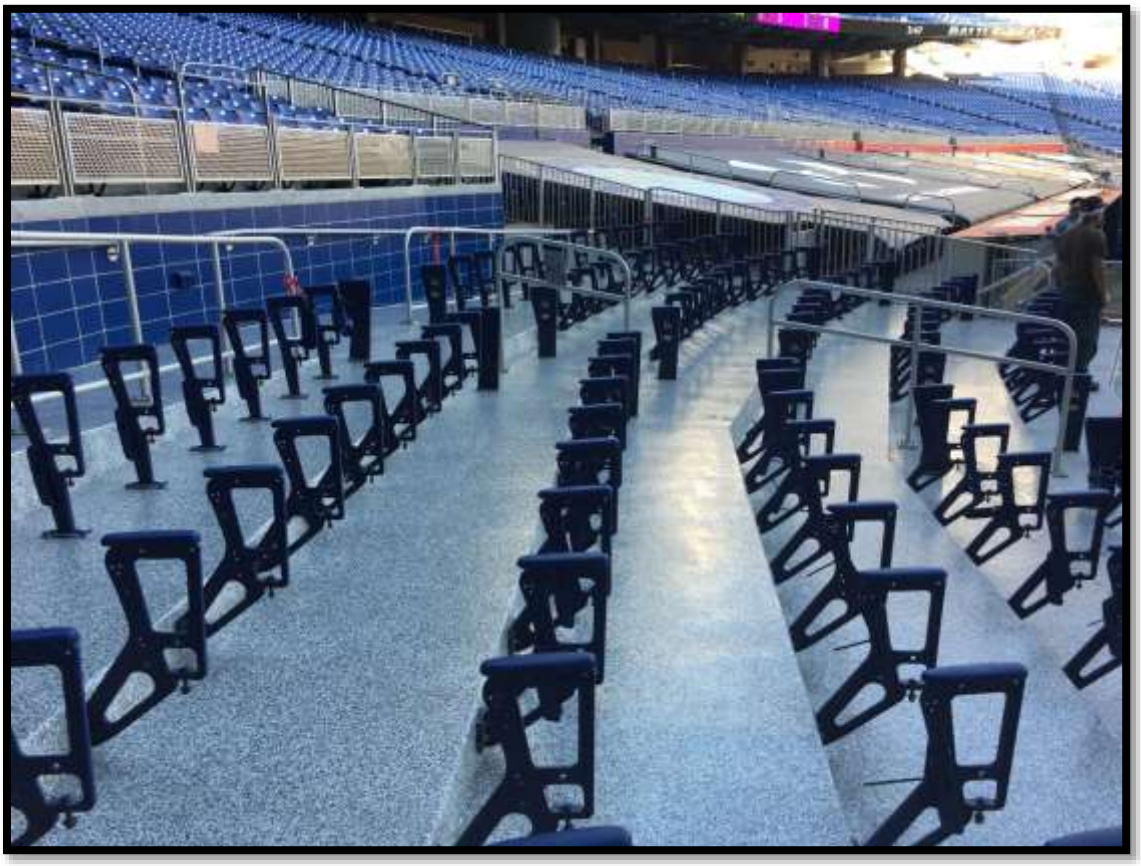

Miami Marlins Stadium, 400,000 SF DiamondCast Flake | Miami, FL

Miami Marlins Stadium, 400,000 SF DiamondCast Flake | Miami, FL

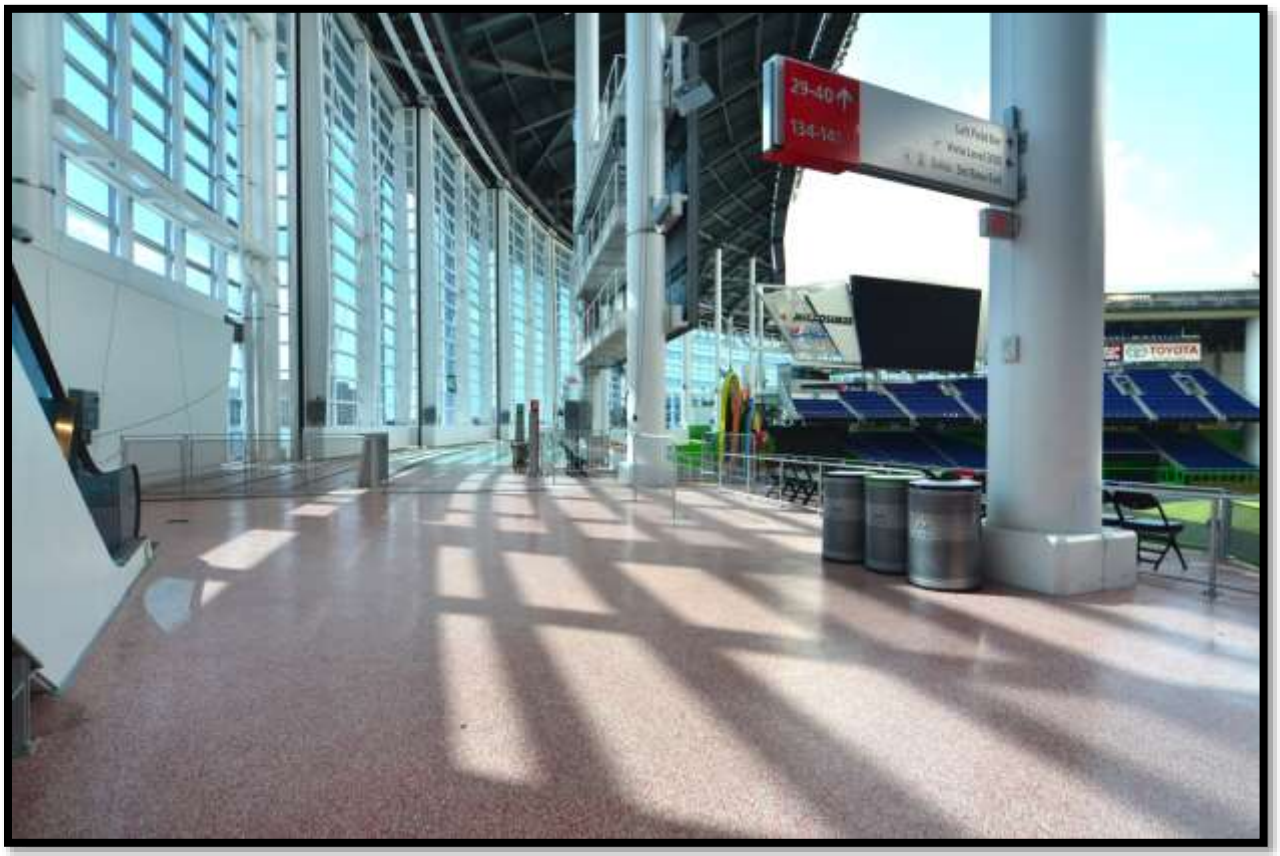

Miami Marlins Stadium, 400,000 SF DiamondCast Flake | Miami, FL

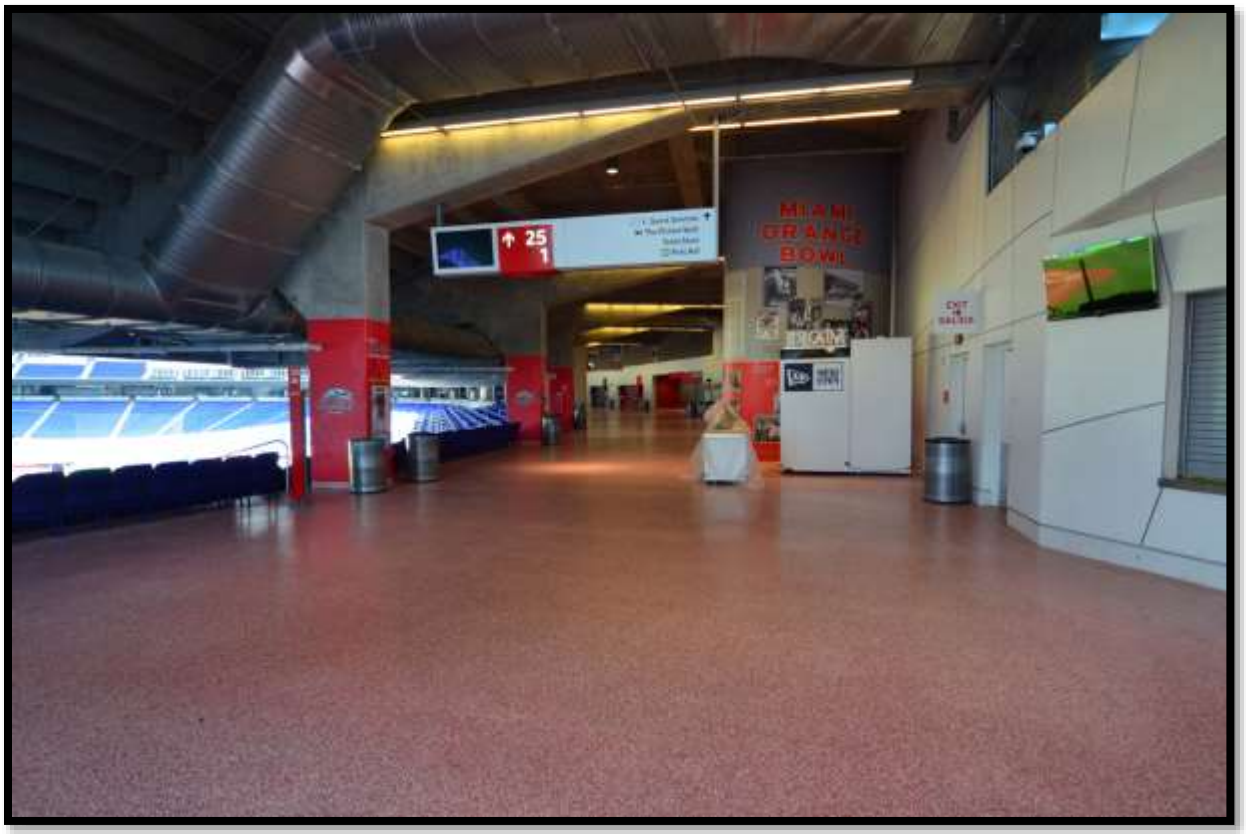

Miami Marlins Stadium, 400,000 SF DiamondCast Flake | Miami, FL

New York Yankees Stadium, 45,000 SF Diamond-Metallic | Bronx, NY

New York Yankees Stadium, 45,000 SF Diamond-Metallic | Bronx, NY

Oklahoma Sooner Stadium, 45,000 SF DiamondCast Flake | Norman, OK

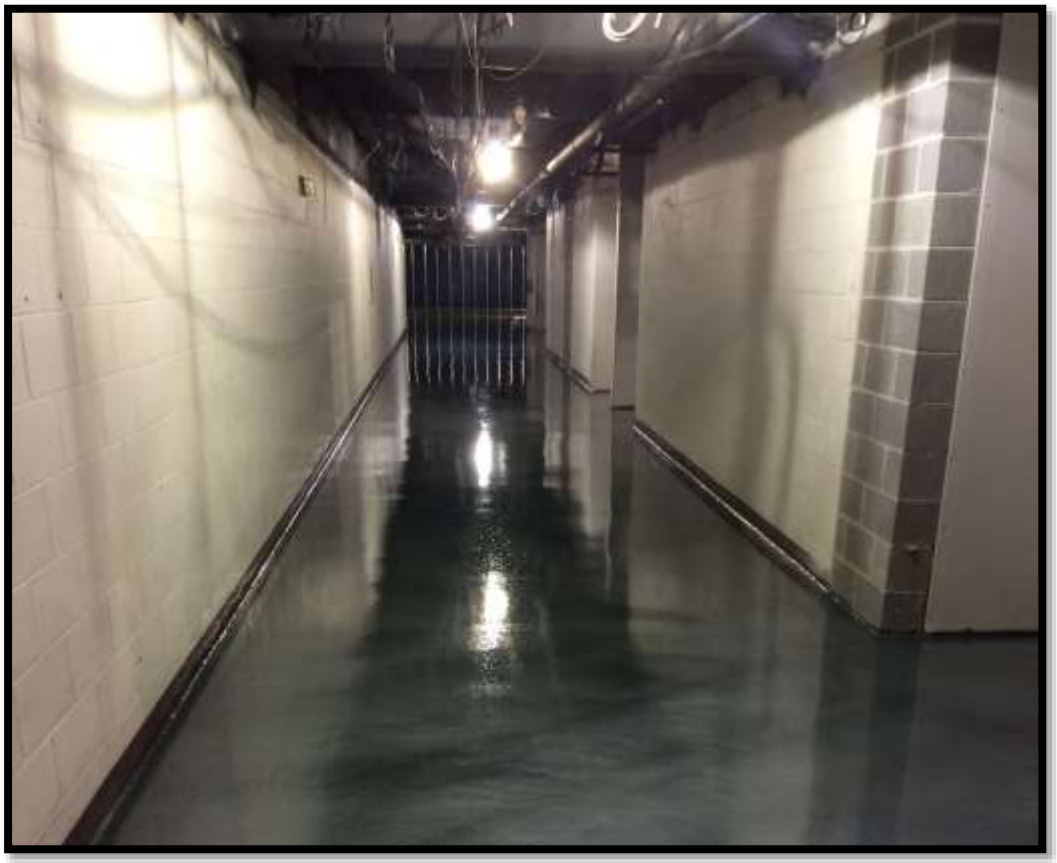

New Jersey Devils Hockey Arena, 15,000 SF Diamond-Metallic | Newark, NJ

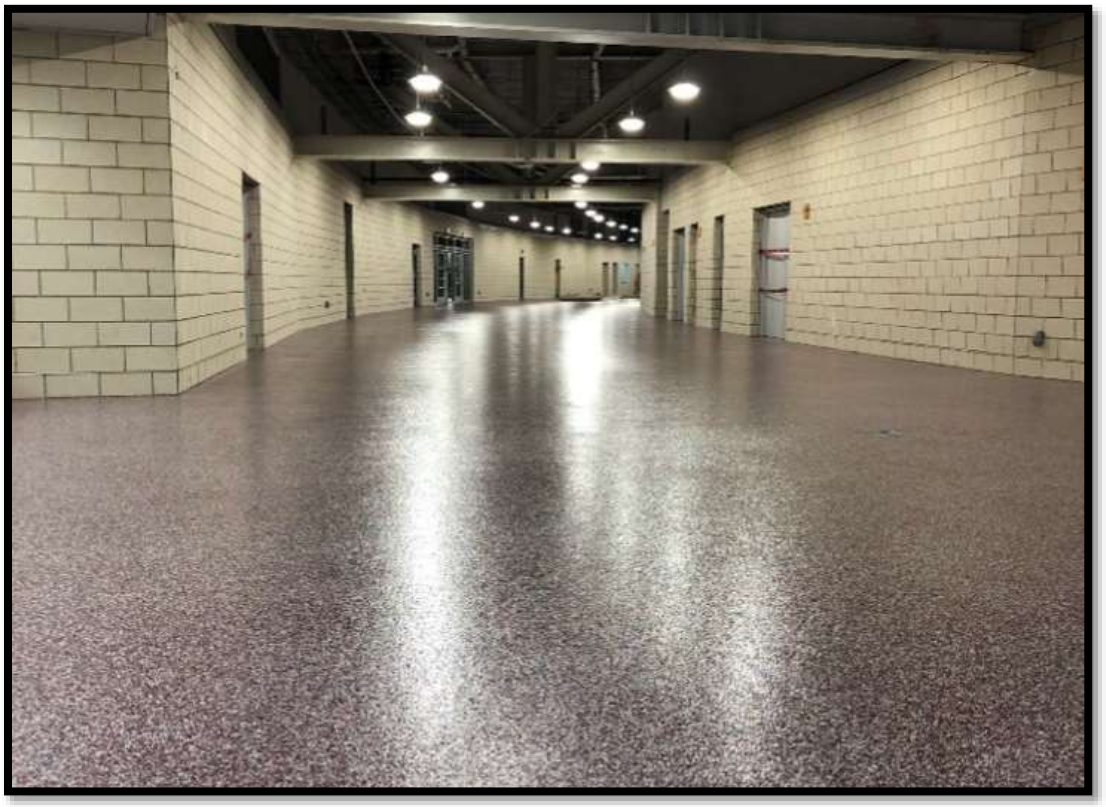

University of Arkansas Razorbacks Stadium, 55,000 SF DiamondCast Flake | Fayetteville, AR

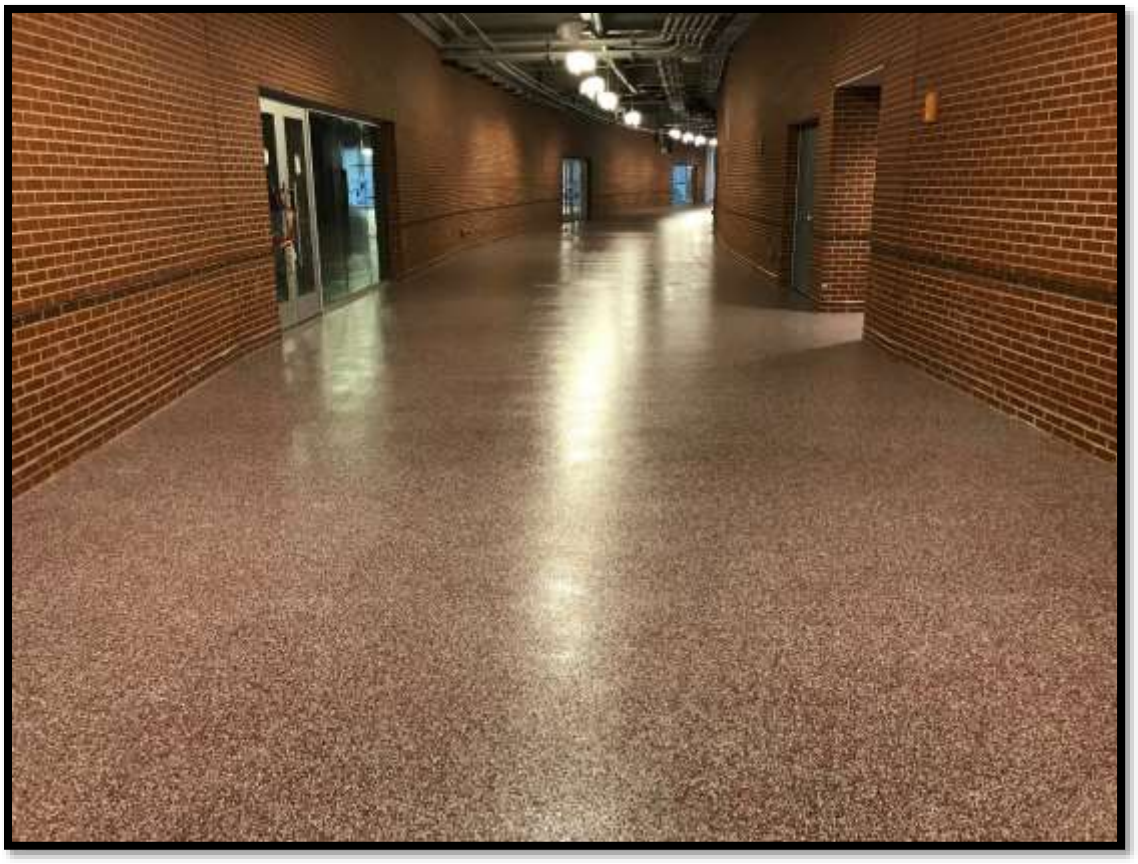

University of Arkansas Razorbacks Stadium, 55,000 SF DiamondCast Flake | Fayetteville, AR

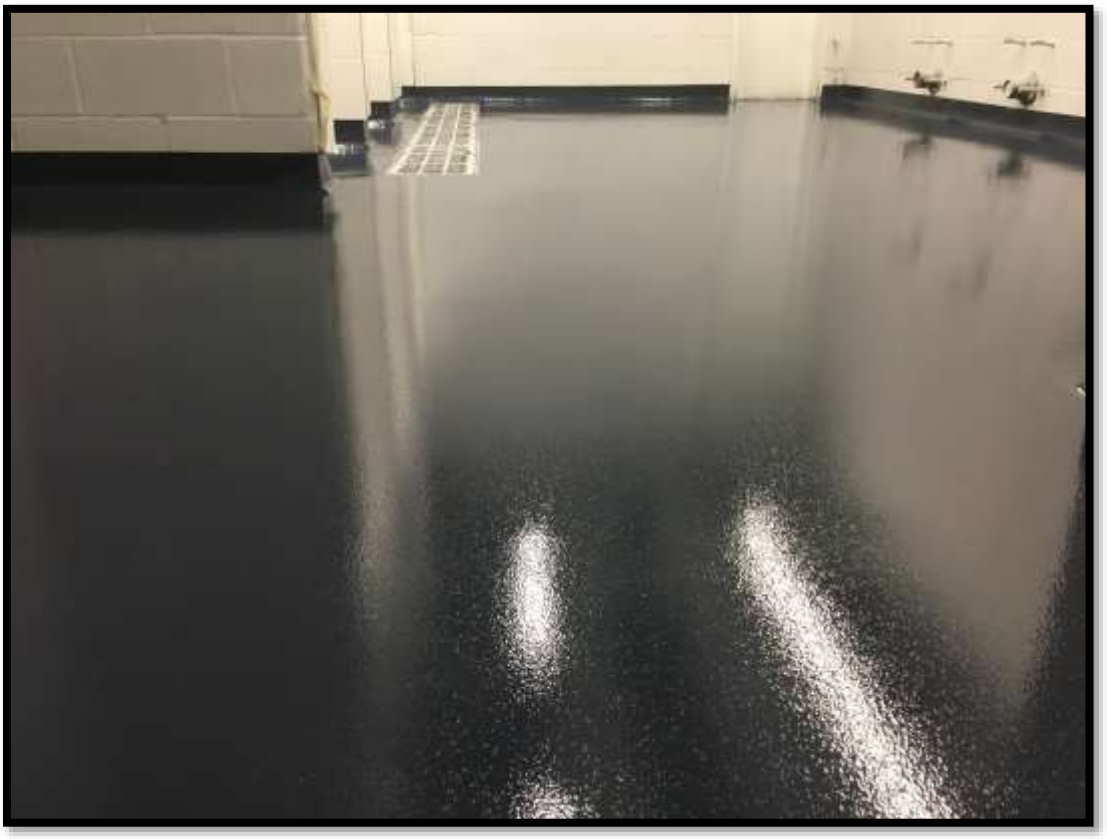

St. James Sports Complex, 17,000 SF Unlimited Moisture Control System | Springfield, VA

Houston Texans Stadium, 359,000 SF DiamondCast Flake | Houston, TX

Texas A&M Aggies Stadium, 200,000 SF DiamondCast Flake | College Station, TX

Texas A&M Aggies Stadium, 200,000 SF DiamondCast Flake | College Station, TX

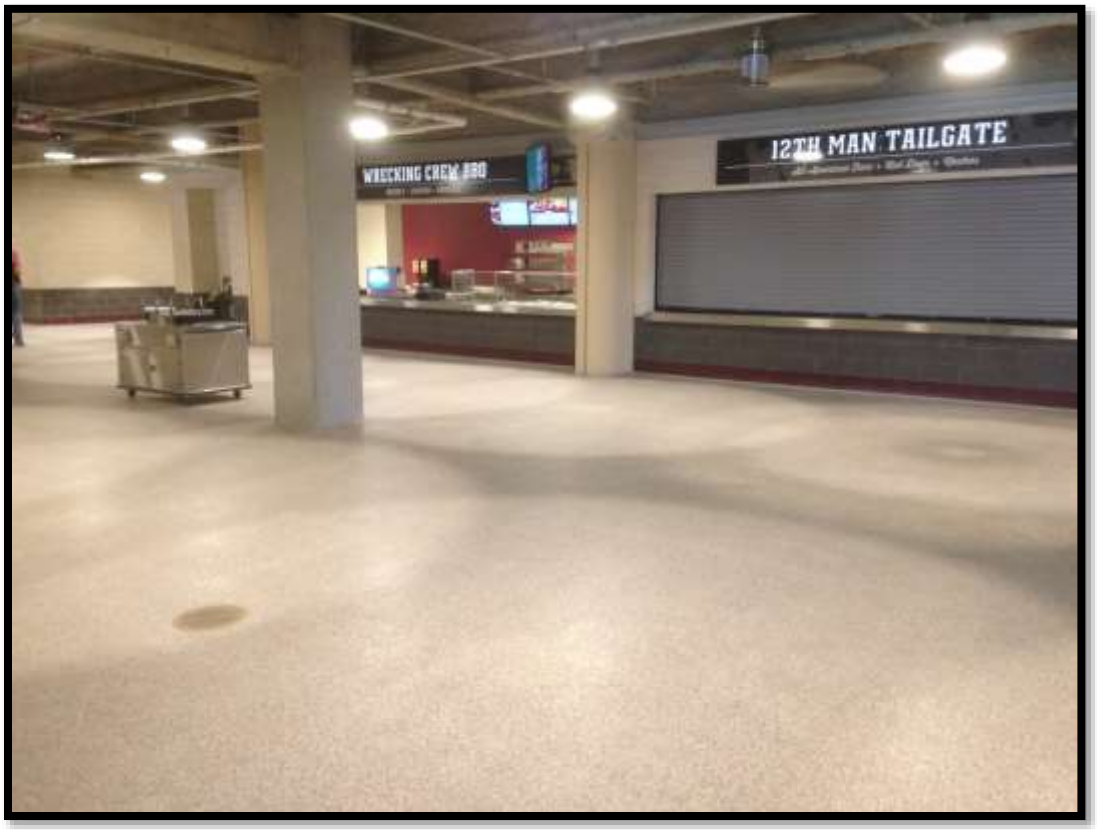

Texas A&M Aggies Stadium, 200,000 SF DiamondCast Flake | College Station, TX

Washington Nationals Hockey Arena, 12,000 SF Diamond-Metallic | Washington, DC